

# Waltz from Masquerade

Aram Khachaturian

arr. Paul De Bra

Tempo di Valse ♩ = 210 a 230

1 *f*

10 *p*

17 *mf*

23

31 *p*

38 *cresc.* *f*

43 *8va*

50 *(8va)*

58 *(8va)* *(loco)*

64 *f*

71

79 *bellow shake*  
*sub.p* *cresc.*

# Waltz from Masquerade

87 *rit.* *f* *8va* *a tempo*

95 *8va*

104 *8va* *(loco)* *rit. e cresc.* *lento*

109 *a tempo* *f*

116 *8va*

124 *8va* *(loco)*

130

137 *ff* *p*

144 *8va* *etc.* *mf*

150

157 *(div.)* *f*

162

# Waltz from Masquerade

167 *f*

172 (div.) *rit.* einde 8va

177 (loco) *p*

183 *mf* *cresc.*

191 *f* 8va

197 (loco)

203 8va ----- etc. *f*

211

220 einde 8va (loco) *rit. e cresc.* *lento*

225 a tempo *f*

232 8va -----

240 (8va) (loco)

246 *poco rit.*

# Waltz from Masquerade

Aram Khachaturian

arr. Paul De Bra

Tempo di Valse ♩ = 210 a 230

IIa

*f*

7

14

*p*

21

*mf*

29

37

*p* *cresc.* *f*

42

48 *div.*

56

63

69

78

*f*

*bellow shake*

*sub. p*

# Waltz from Masquerade

86 *rit.* *a tempo*  
IIa *f* *bellow shake*

91 *cresc.*

96

101 *rit. e cresc.*

106 *lento* *a tempo*  
*f*

112 *div.*

119

127

133 *(non div.)*  
*ff*

140 *p* *mf*

148

156 *f* *f*

162 *f*

# Waltz from Masquerade

IIa

168

175 *rit.*

181

189 *cresc.* *f*

197

203 *f* *bellow shake*

209

214

219 *rit. e cresc.*

224 *lento* *a tempo* *f*

230 *div.*

237

245 *poco rit. (non div.)*

# Waltz from Masquerade

Aram Khachaturian

arr. Paul De Bra

Tempo di Valse ♩ = 210 a 230

mf

10

17

mf

24

32

p

cresc.

41

f

48

56

63

f

71

80

rit.

// a tempo

sub. p cresc.

f octaves div. if needed

92

# Waltz from Masquerade

100 (non div.) *rit. e cresc.*

108 *lento* // *a tempo*

115

123

131

139 *ff*

145 *mf*

151

156 *f* *sf* *f*

162 *f*

169

175 *rit.* *p*

# Waltz from Masquerade

IIb

182 *mf* *cresc.*

190 *f*

198 (div.) *f*

206

214 (non div.) *rit. e cresc.*

222 *lento* // *a tempo* *f*

229

236

244 *poco rit.*

PDB 17/1/14

# Waltz from Masquerade

Aram Khachaturian

arr. Paul De Bra

Tempo di Valse ♩ = 210 a 230

IIIa

7

14

22

29

35

41

46

53

60

67

75

*f*

*p*

*mf*

*p* *cresc.*

*f*

# Waltz from Masquerade

IIIa

83 *rit.* *a tempo*

91 *sub.p* *cresc.* *f*

99 *rit. e cresc.* *bellow shake*

106 *lento* *a tempo* *f*

111

116

124

131

137 *ff*

144 *mf*

150

157 *f* *f*

# Waltz from Masquerade

IIIa

163 (div.) *f*

169 *rit.*

176 *p*

183 *mf* *cresc.*

191 *f* 8va etc.

198 end 8va

205 (loco) *f*

213

221 *rit. e cresc.* *bellow shake* *lento* // *a tempo* *f*

226

231

238

246 *poco rit.*

# Waltz from Masquerade

Aram Khachaturian

arr. Paul De Bra

Tempo di Valse ♩ = 210 a 230

IIIb

*mf*

10

*p*

17

*mf*

24 (div.)

31 (non div.)

37

*p* *cresc.* *f*

46 (div.)

53

61 (non div.)

68

*f*

74

81

*sub p* *cresc.* *rit.* //

# Waltz from Masquerade

89 a tempo

IIIb *f*

97

105 *rit. e cresc.* *lento* // *a tempo* *f*

112 (div.)

119

125 (non div.)

132 *ff*

140 *p* *mf*

146

152

158 *f* *sf* *f*

164 *f*

# Waltz from Masquerade

IIIb

171

177 *p*

184 *mf* *cresc.*

191 *f*

198 *f*

206

213

221 *rit. e cresc.* *lento* // *a tempo* *f*

228 (div.)

235

241 (non div.)

248 *poco rit.*

# Waltz from Masquerade

Aram Khachaturian

arr. Paul De Bra

Tempo di Valse ♩ = 210 a 230

non diviso

IV

*f*

7

14

21

*mf*

28

35

*p* *cresc.* *f*

42

49

56

63

70

77

# Waltz from Masquerade

IV

84 *rit.* *sub.p* *f* *bellow shake* *a tempo*

91 *cresc.*

96

101

106 *lento* *a tempo* *f*

113 *cresc.*

120

127

134 *ff*

141 *p* *mf*

147

154 *f* *sf*

161 *f*

# Waltz from Masquerade

IV

167

174

180

187

194

201

207

212

217

222

230

238

246

*rit.*

*p*

*mf*

*f*

*cresc.*

*f*

*f* *bellow shake*

*rit. e cresc.*

*lento* // *a tempo*

*cresc.*

*poco rit.*

# Waltz from Masquerade

Aram Khachaturian

arr. Paul De Bra

Tempo di Valse ♩ = 210 a 230

Bas

⑦ *f*

⑭ *p*

⑳ *mf*

⑳ *p* *cresc.* *f*

㉕ *f*

# Waltz from Masquerade

82 *rit.* //

Bas

89 *a tempo* *sub p* *cresc.*

96

104 *rit. e cresc.* *lento* // *a tempo* *f*

111

118

125

132 *ff*

139 *p* *mf*

147

154 *f* *sf*

161 *f*

# Waltz from Masquerade

168

175

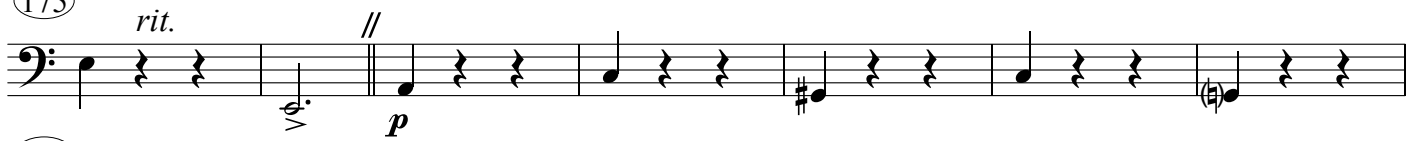

182

189

196

203

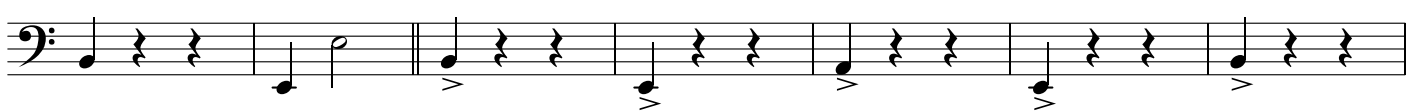

210

217

225 *a tempo*

232

239

246

PDB 17/1/14

# Waltz from Masquerade

Drum <sup>90</sup>

95

100

105 *rit. e cresc.* *mf* *lento* // *a tempo*

111

117

123

129

136

142 *ff* *p*

148 *mf*

154

160 *mf*

166 *sf* *mf*

# Waltz from Masquerade

Drum (172)
